

# NAIOP

COMMERCIAL REAL ESTATE  
DEVELOPMENT ASSOCIATION  
SoCAL CHAPTER

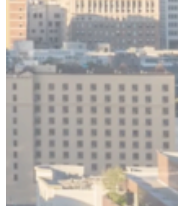

## Interested in a Career in Commercial Real Estate?

We invite you to experience all of the benefits of NAIOP SoCal and look forward to having you as part of our organization!

Serving Orange and Los Angeles counties, NAIOP SoCal is the leading commercial real estate trade organization in Southern California with 1,300 members. Our mission is to provide a unified voice to protect and enhance the commercial real estate industry and quality of life in Southern California. This is accomplished through proactive involvement in public policy, superior educational programs and interactive business relationship opportunities.

- Experience top-notch education programs, seminars, and cost-effective strategies specifically designed to maximize your professional development.
- Access to professionals with opportunities to tap into their expertise.
- Connections to peers for more effective networking.
- Opportunities for mentoring and team building.
- Education through our NAIOP-U series and online certificate programs.
- Information on real estate's impact on the economy and community.

For only \$60, the student membership fee includes NAIOP SoCal membership for qualifying students, along with the opportunity to participate in National and SoCal Chapter events, programs, and benefits.

To Join, Contact Us At:

Email: [bezell@naiopsocal.org](mailto:bezell@naiopsocal.org) | Phone: (714) 550-0309



COMMERCIAL REAL ESTATE DEVELOPMENT ASSOCIATION

# 2025 STUDENT MEMBERSHIP APPLICATION

Reserved for full-time students as defined by the university. Individuals employed full-time are not eligible. Documentation to verify full-time student status is required.

naiop.org

SOCAL Chapter

## Contact Information

MR MS MRS

NAME (First, MI, Last) NICKNAME

CURRENT ADDRESS CITY STATE/PROVINCE ZIP/POSTAL CODE

PHONE NUMBER EMAIL

HOME ADDRESS (If different than current address) CITY STATE/PROVINCE ZIP/POSTAL CODE

## Member Profile

BACHELORS MASTERS Ph.D.

UNIVERSITY/COLLEGE

EXPECTED DATE OF GRADUATION (MONTH/YEAR) MAJOR

**PROOF OF STUDENT STATUS:** Application will not be processed without these **two** items.  
**(1) Copy of Student ID (2) Copy of current class schedule showing full-time status**

## Payment Information Membership Agreement

**Dues Amount: \$60**

VISA MASTERCARD AMEX CHECK (Payable to NAIOP)

SIGNATURE DATE

By signing above, I acknowledge that I will accept faxes, emails and other communications from NAIOP.

CREDIT CARD NUMBER EXP DATE

NAME OF CARDHOLDER (Please print) CVV

NAIOP dues are for 12 months of membership. Dues that may not be deducted as a business expense: \$18.25

**APPLICATION CHECKLIST:**

- ⇒ COMPLETED APPLICATION
- ⇒ PROOF OF FULL-TIME STATUS
- ⇒ PAYMENT

## Demographic Profile

The following questions are optional and your response is held in strict confidentiality. The information will only be used to assist NAIOP in the development of new programs and services. NAIOP uses this information to track trends and ensure that the needs of our diverse membership are being met.

BIRTHDATE: \_\_\_\_\_  
Month / Day / Year

GENDER: MALE FEMALE

ETHNIC BACKGROUND: AFRICAN AMERICAN HISPANIC CAUCASIAN ASIAN, PACIFIC ISLANDER OR NATIVE HAWAIIAN  
AMERICAN INDIAN OR NATIVE ALASKAN OTHER (Please specify) \_\_\_\_\_

## How did you hear about NAIOP?

LOCAL CHAPTER NAIOP WEBSITE SOCIAL MEDIA DEVELOPMENT MAGAZINE NAIOP CONFERENCE (EVENT) \_\_\_\_\_  
MEMBER REFERRAL (NAME) \_\_\_\_\_ AD (PUBLICATION) \_\_\_\_\_ DIRECT MAIL OTHER

RETURN APPLICATION WITH PAYMENT TO: NAIOP SoCal Chapter  
918 E. Santa Ana Blvd., Santa Ana, CA | bezell@naiopsocal.org  
Questions?  
Call 714 550 0309